MEMPHIS

# ROXBURY COMMUNITY COLLEGE

424 DUDLEY STREET
ROXBURY, MASS. 02119
Telephone: 617-445-3040

Office of the President

June 5, 1977

Dear Class of 1977:

Your class is a unique one in the short history of Roxbury Community College. Your class is the largest class, it is the first class to spend both years at 424 Dudley Street, and it is the first class to take advantage of the many new programs which we offered you when you first entered.

I hope that for all of you Roxbury Community College has provided the kind of foundation upon which you may plan successful futures. The faculty and staff have worked hard to establish Roxbury Community College as an institution committed to community service. You have served your college well by helping it to give you the kind of training you came here for.

Many of you will transfer to upper-division schools, while others will pursue careers. Whichever you choose, I know that you will look back with pride and a sense of accomplishment to the days you spent at Roxbury Community College.

I wish you continued success, health and happiness.

Sincere regards,

Walter L. Smith
President

# THE YEAR 1977

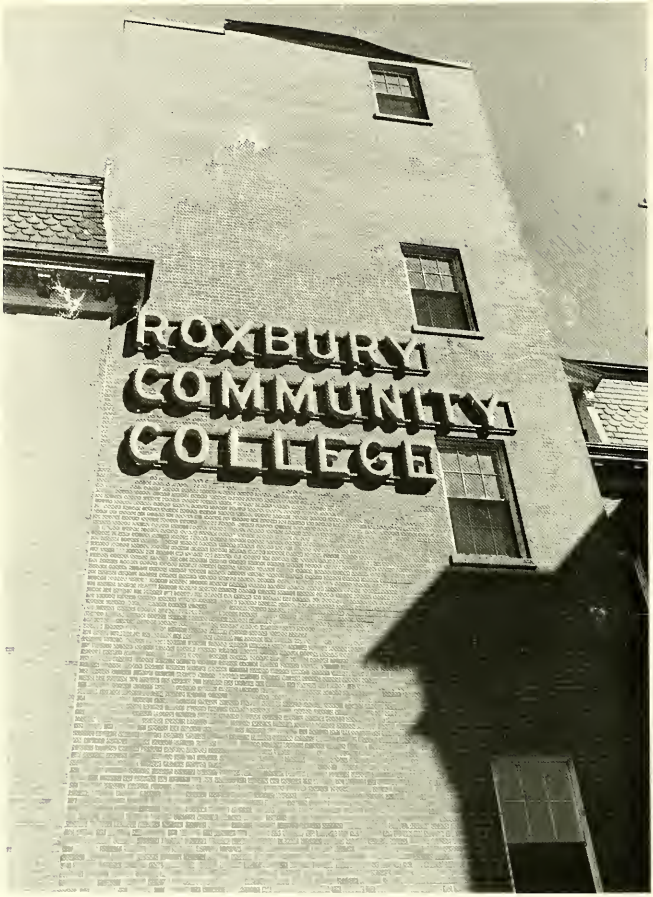

Roxbury Community College thanks Charlene Ross for this book!

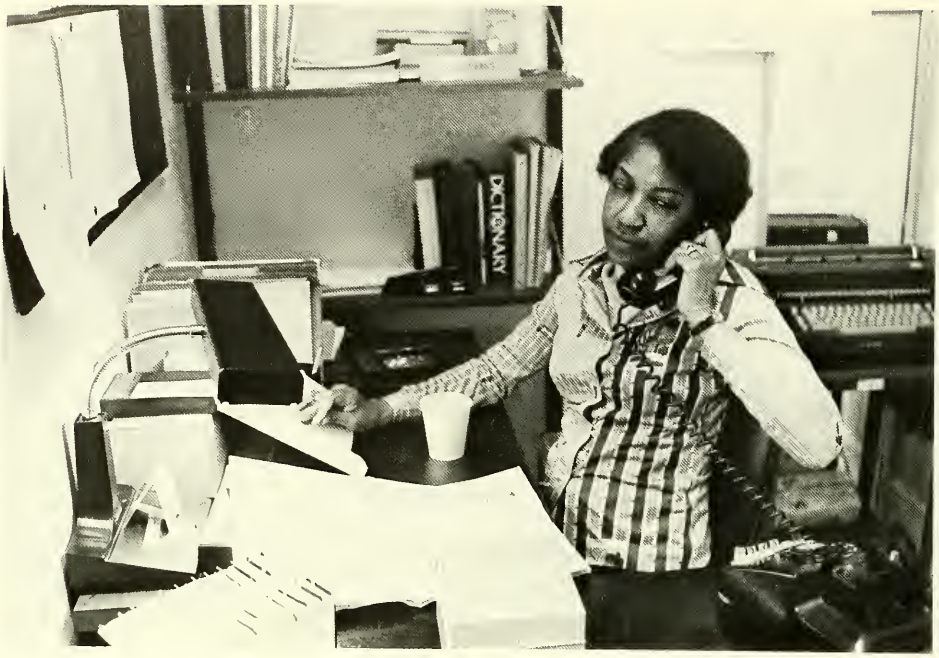
DICTIONARY

THE FIRST PEOPLE TO TALK TO
FOR ALL YOUR SMOKING NEEDS

NO
SMOKING

VIRGIN

# ADMINISTRATION

Dr. Leonard K. Lockley
Dean of Students
A.B. at Lincoln Univ, M.A. at International College, P.H. IV. in Education at U Mass, Amherst.

Harold M. Brabham
Dean of Administration
B.S., M. in Ed.

John Sullivan
Dean of Faculty
B.A. St. Johns Univ, M.A. Purdue Univ, P.H.D. Univ of Virginia.

Louis Grant Bond
Asst. to President
B.A. Boston University, M.A. Boston Univ. Ms Harvard Univ, Ed Boston Univ.

# *BUSINESS ADMINISTRATION*

Craig L. Jackson
Business Manager
B.S. Economics & Management

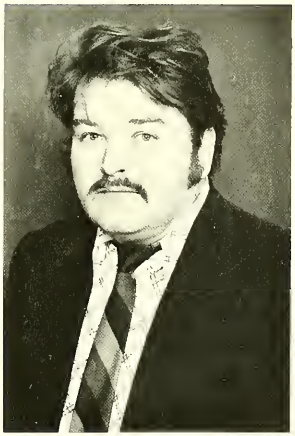

Clifton A. Butt
Principal Bookkeeper
B.S. (Accounting) Northeastern University, Boston

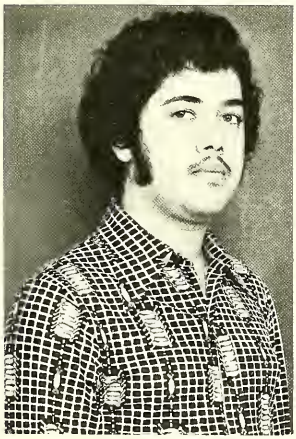

Frantz Rolles
Bookkeeper
A.S. (Accounting)
N.Y.C. community College

Matthew Ikegwu Okali
Financial Aid Bookkeeper
B.S. (Business Management)
B.S. (Economics)
Boston State College

Gail Cody
B.S., Howard
University

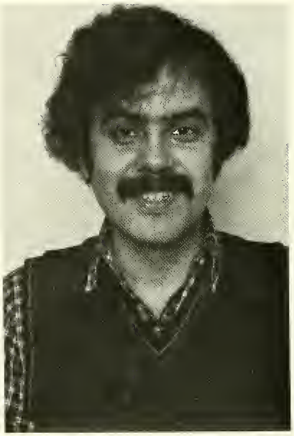

Fernando Milan
B.A., University of
Connecticut

Diane Young
B.S. Grambling

Leola Morris
Acting Director
Student Activities

Monica Bond
Director of Learning
Resources Center
Educational Back-
ground B.A. Univer-
sity of Maryland MED
CAGS Boston Univer-
sity

Pang Ling Ting
Assistant Librarian
Educational Back-
ground: B.A. Tung
Mai University M.A.
English Literature &
Linquistics at Central
Michigan University.
M.L.S. in Library
Science at State Uni-
versity of New York

Robert W. Schadt
Instructional Media Director
Educational Background: B.A. at State Univ. of New York M.A. at Boston College Med at Boston College

Booker De Vaughn
Director of Continuing Education
Educational Background: A.A. Mass Bay Community College B.A. Boston State College MED Boston State College Ed D. Boston University

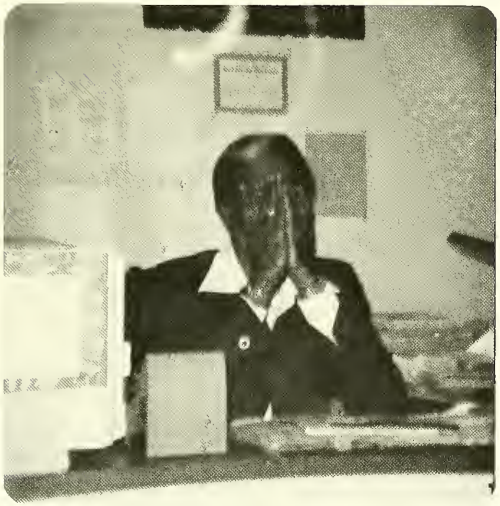

Willie Booker
Director of Cooperative Education
Educational Background: B.S. Savannah State College M.A. University of New Mexico

Sandi Lieu
Division Chairman of Business Electronic Technology, Mathematics and Science
Educational Background: B.S. Lehigh University Ph D. Boston College

# *SENIORS AND FIRST YEAR STUDENTS*

Medhanie D. Midad
Degree Awarded: A.A.
Goal Objective: Social Science Major
Activities: Team Sport

Sherrie Webb
Degree Awarded: AA
Goal Objective:
Activities: Basketball

Dorothy Murphy
Degree Awarded: Early Childhood Education
Goal Objective: Teacher
Future Degree Desired: B.A. in Childhood Education
Activities:

William Payton
Degree Awarded:
Goal Objectives: Education
Activities:

Donovan N. Holgate
Degree Awarded: Associates Degree Computer Science
Goal Objective: Electronic Engineer
Future Degree Desired: masters in Computer Science
Activities: Whist, Table Soccer

Henry Mal Branche
Degree: Management A.A.
Goal: B.A.

Franklin Tolbert
Degree awarded: Associate Degree (Computer Science)
Goal Objective: Computer Electronics Engineer
Future Degree Desired: Master's In Computer Science)

Lillian Wallace
Degree Awarded: Social Degree
Goal Objective: Social Worker
Future Degree Desired: B.A.
Activities: Basketball Pool Pin Pon Baseball Swimming

Aida Torres

Herman A. Polle

Ray Owens
Associate of Art
Goal: B.S. & Master

Rhoda Richards
A.S.
Goal: B.S., Nursing

Donald E. Guilford
Degree: Mathematics
Goal: B.S. Mathematics

Adele Williams
Major: Early Childhood Education
HONOR STUDENT
1977- Student Representative
Curriculum Committee
1976- Survey Committee For the
New R.C.C.

OBI Don Onujiogu
Degree: Associate in Biological
Science

Norma Hutchinson
Degree: A.S.
Goal: Reg. Nurse

Joyce P. Campbell
Degree: A.A.
Goal: Teacher & Writer

Michael A. Holloway
Degree: A.B.
Goal: B.A. Business

Linda Frazier
Degree: A.A.
Goal B.S. Communication

Lena Wolf
Degree: A.B.
Goal: B.A. Human Services

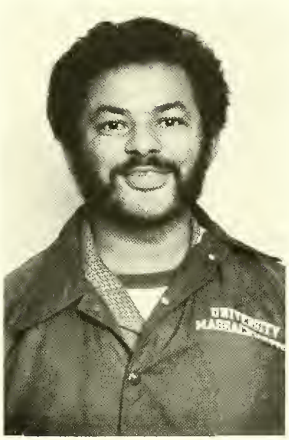

Juan Almonte
Transfere
Goal: Pre-Med & Medical School

June Bennett
Degree A.A.
Goal: Reg. Nurse with B.S.

Gary Barrows
Business Degree

Sheiry Smith
Degree Awarded:
Future Degree: Masters
Activities: "77" President of Student Government Association - 1977"

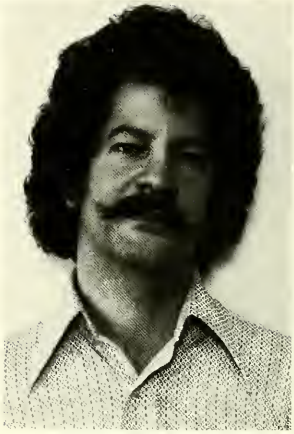

Joseph (pepe) Sanchez
Degree Awarded: L.A.
Goal Objective: Lawyer
Future Degree Desired: B.A.
Activities: President of Latin America Student Union of '1977'

Doris Martinez
Degree Awarded: A.A.
Goal Objective: Business Management
Future Degree: B.A.

Domingos Correia
Degree Awarded:
Goal Objective: Doctor
Future Degree Desired: B.S.

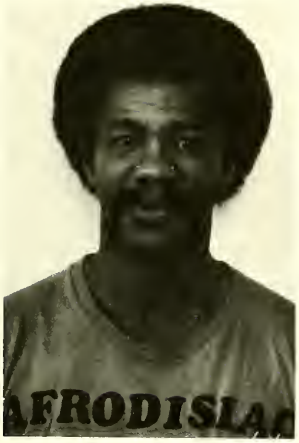


Maki McPhail
Degree Awarded: A.S.
Goal Objective: Teacher
Future Degree Desired: Masters
Activities: Black Belt Karate - Creative Dance Tutor

Betty M. Spriggs
Degree Awarded: Associate of Arts
Goal of Objective: Business Management
Future Degree Desired: B.A.
Activities:

Moses E. Taylor
Degree Awarded: Associate Arts (liberal)
Goal Objective: Writer Intellectual
Future Degree Desired: Masters
Activities: Writing, Dance, Thinking

Helen Pringle
Degree Awarded: Liberal Art Theater Major
Goal Objective: Dance Career, Be Successful
Future Degree Deisred: Bachelor
Activities: Miss R. C. C. Helen has participate in many of the activities of Roxbury Community College, such as the Miss R.C.C. pageant. The Musical Production which she choreograph the dancing. Her dedication to all the future students, is Good Luck To You All. "I LOVE YOU"

Ervin Reed
Degree Awarded: Accounting
Goal Objective: Government Accountant
Future Degree Desired: B.A. Accounting
Activities:

Omolaro Shobodo
Associate in Science and Art

William A. McGregor
Degree Awarded: A.A.
Goal Objective: Draftsman
Future Degree Desired: BS
Activities: pool, basketball, and parties.

Valerie Terry
Major: Business Management
Goal Objective: Business Manager

Laurcean (pope) Henderson
Major: Business Management
Goal Objective: Make Big Money

Jean D. Grandoit
Degree Awarded: Associate in Electronics
Goal Objective: Work in Computer Technology Engineering
Future Degree: B.S.
Activities: Like Music

Vernon P. Dent
Degree Awarded: A.S.A.
Goal Objective: Degree in Engineering
Future Degree B.A.

Claudia Jones
Degree Awarded: Liberal Arts
Future Degree: Socialated Arts
Activities: Dancing, Basketball, Hair Styling

Carlton Barnes
Degree Awarded:
Goal Objective:
Future Degree:
Activities: S. G. A. "76 - 77"

Rosemarie Bowden
Degree Awarded: A.A.
Goal Objective: Elementary Teacher
Future Degree: B.A. & M.A.
Activities: Choural Music

Martha Bowman
Degree Awarded: A.A.
Goal Objective: Social Service Worker
Future Degree: B.S.
Activities: College Newspaper

Sandra R. Grubbs
Degree Awarded: Associate in Business
Goal Objective: Management Career
Future Degree: Masters
Activities: Business Club Chorus

James Hurse
Degree Awarded: A.A.
Goal Objective: Business Management

Felicia N. Onyiriuka
Degree Awarded: Associate Degree
Goal Objective: Executive Secretary
Future Degree Deisred
Activities: Long Tennis

# *LIST OF GRADUATES*

KERMIT ACOSTA
JEANNETTE ADAMS
CHARLES A.A. ADERINKOMI
ANTOINETTE P. ALCIDE
ALBERT K. ANOOSON
CONSUELO ARCE
MONA L. ARRINGTON
ABEBE AYALEW
COMANCETA BACON
ELENA BAILEY
LOUISA BAILEY
CAROLTON BARNES
MIREILLE BARTHE
MARIE BELIZAIRE
MERLINE BELL
DOROTHY L. BELTON
JUNE M. BENNETT
MONICA BENNETT
LEE BETHELMIE
YVONNE BLAKE
ROSE MARIE BOWDEN
DOROTHY BRAGGS
NANCY BROOKS
CAROLYN Y. BROWN
SARAH J. BURNETT
JOHN D. BURNS, JR.
GLADYS CABAN
AIDA CEPEDE
LARRY B. CHAMBERS
JUAN COSME
PAULINE COULTEN
PEARL M. DAVIS
IVANILDO DE ARAUJO
ASHEWAFI DENEKE
ARGENTINA DIAZ
ARMANDO D. DOCKERY
BETTY ETTINOFFE
ELIJAH A. FAMOJURO
DIANE GALLOWAY
TATMALA GHAZALI
REZENE GHEBREIESUS
DAWIT GHEBE TENSEE
WEDDEITH GREGORY
ROBERTO GROUCHER
SANDRA K. GRUBBS
TEFERI HAILEMARIAN
MARY L. HARRELL
ALMA HARRIS
NICHOLAS BIWAH
ELIE JEREMINE
JOHN E JOHNSON
ARTURO JOARUBE
LYNDA E LAHINDER
EDWIDGE LATTANCHE
NEWTON A W LEWIS
DAVID P LOPWS
BRUNILDA LOPEZ
JOSEPH C LUC
SONIA M. LUGO
FELIX MALDONADO
SHEILA R. MANNA
VALERIE MING
CARMEN P. MOHAMED
TOM MOSLET
MATTHEW NOBLE
GBEMISOLA E. O. OLOWOYEYE
OBI ONNJIOGU
VALERIE OWENS
LESLIE PATTERN
CECIL PELTIER
NORMA PINA
CYNTHIA M PENDARUIS
PATRIA PERSIA
JEAN-EDDY PIERRE-LOUISE
DONNA REED
ERVIN REED
EDA M. REYES
RHODA RICHARDS
ASBERRY RICHMOND JR.
MARIE E RODRIGUES
CHARLENE ROSS
BENITO SANTIAGO
BETTY M. SPRIGGS
ULRIC P. STEWART
MOSES E. TAYLOR
RICARDO M. TORRES
CHIDI COSMAS VAHENDU
JAMES A VIVAS
RUBY WILCHER
ADELE WILLIAMS
IVAN WILSON

# Unbeaten Roxbury and Hutchinson roll on

Roxbury Community College of Boston continued on its unbeaten streak with a 69-55 second round victory over Essex Community College last night in the National Womens Junior College Championship

The tourney, hosted by Johnson County Community College, is a summit meeting of twenty-two of the top junior college womens teams from across the nation. At stake is undisputed claim of the number one ranking in the country.

That will be decided this Saturday night at 9p.m. when the final round breaks loose.

Tuesday night, Roxbury used the second half scoring touch of Carolyn Lewis, who scored a game high 23 points, to overcome Essex and a 32-26 halftime deficit. Lewis scored 18 of her total in the second half.

Roxbury came into the tournament with a perfect 25-0 record and with the victory last night, moved it to 27-0. They had previously whipped the University of North Dakota, Williston, in a first round game.

Janet Flora of Essex led the Knights in scoring with 12. Grace Cover followed with 10. Essex, from Baltimore, came into the tourney with a 22-3 record.

In other second round games Tuesday, undefeated Hutchinson had to come from behind to squeeze by Monroe Community College of Rochester, New York, to post a 51-47 victory in their afternoon game. Kathy Patterson and Jeanne Martin both tallied 14 points apiece to lead the Blue Dragons, now 24-0, to victory.

'Now listen good....'

Players for Roxbury Community College of Boston listen carefully as their coach issues instructions during action of the National Womens Junior College Basketball Championship at JCCC. The tournament runs through Saturday night.

Gov. Dukakis Proclaims

**RCC DAY**

# Roxbury JC girls gain hoop semis

**On the basis of the Expressettes performance over the past two years, Governor Dukakis signed a proclamation last Friday declaring April 8, 1977 as Roxbury Community College Day. (Pictured above left to right) Marcia Williams who was chosen as All-American and All-Regional, Carolyn Lewis as All-Regional and Susan Summons as All American and All-Regional of the 76-77 basketball season.**

WARWICK — Mitchell Junior College of New London and Roxbury Community College, the No. 1 seed, advanced to the semifinals of the New England Junior College Women's Basketball Tournament with victories yesterday at R.I. Junior College's Knight Campus.

Mitchell, pulling away in the final two minutes, downed Mattatuck CC of Waterbury, 57-46. Roxbury led all the way in notching its 22nd victory of the season, downing Greenfield, Mass., CC, 62-28.

Barbara Iverson was the leader for the Mitchell club, scoring 32 points. Tami Chapman was the Mattatuck leader with 18.

Roxbury jumped into a commanding lead in the second game and coasted to the victory. Carolyn Lewis, Marsha Williams and Sue Summons were the Roxbury standouts.

The semifinals are set for this afternoon. Massasoit plays Leicester Junior College at 2 o'clock and Roxbury plays Mitchell at 4. The final is scheduled for tomorrow night at 7 as the opener of a doubleheader that includes the championship game of the men's tourney.

MITCHELL JC (57). Campbell 5-0-10, Degan 0-0-0, Moni 0-0-0, Iverson 11-10-32, Higgins 1-0-2, Maddigan 1-0-2, Warner 5-1-11, Pell 0-0-0, Rohan 0-0-0, totals 23-11-57. MATTATUCK CC (46) Perugini 5-0-10, McKenny 0-0-0, Riling 0-0-0, Mango 4-0-8, Sirois 1-0-2, Kennedy 4-0-8, Kaletta 0-0-0, Vitale 0-0-0, Chapman 7-4-18, Ochs 0-0-0, Ruccio 0-0-0, totals 21-4-46
Halftime Mitchell 21-18

ROXBURY CC (62) Johnson 0-0-0, Carolyn Lewis 5-0-10, Marsha Williams 8-0-16, Cheryl Lewis 0-0-0, J Webb 3-2-8, A Williams 0-0-0, C Webb 0-0-0, Terry 1-0-2, Summons 8-2-18, Angelo 4-0-8, Green 0-0-0, totals 29-4-62 GREENFIELD CC (28) Giguere 4-0-8, Paterno 1-0-2, Jackson 0-0-0, Hovnoski 1-0-2, Lisbon 2-0-4, Reifter 0-0-0, Brockelman 3-0-6, Lolland 0-0-0, Poulin 2-0-4, Murphy 1-0-2, totals 14-0-28
Halftime 24-12

*2nd Annual*

# ATHLETIC BANQUET

## ROXBURY COMMUNITY COLLEGE

## HONORED GUEST

CLARENCE "JEEP" JONES

ASBERRY RICHMOND

# Susan Summon All-American

Tuesday, May 24, 1977

SHERATON-BOSTON HOTEL

Boston, Massachusetts

ALFREDA HARRIS WILLIE BOOKER

# HONOREES

ROXBURY COMMUNITY COLLEGE EXPRESS
Mass. Community College Athletic Conference Champs 1975-1976
Mass. Community College Athletic Conference Second Place 1976-1977
Standing (left to right) David Hutchinson, General Walton, Jimmy Clyde, Asberry Richmond, Joe Pitts, Tim Adams, Willie Edwards. Kneeling, Edwin Slater, Ray Banks, Tom Mosley, Henry Malbranch, Laurcean Henderson. – Team Record: 55 wins 14 lost.

ROXBURY COMMUNITY COLLEGE EXPRESSETTES
Standing (left to right) Leon Clayton (Assistant Coach) Cheryl Lewis, Susan Summons, Jennifer Webb, Carmen Green, Lisa Johnson, Carolyn Lewis, Alfreda Harris, (Head Coach), Kneeling: Rosetta Angelo, Mercia Williams, Cheri Webb, Valerie Terry.
Mass. Community College Athletic Conference Champs 1976-1977 – New England Regional Champs 1975-1976 – New England Regional Champs 1976-1977
Team Record: 43 wins, 5 lost.

JOSEPH PITTS

TOM MOSLEY

RAYMOND BANKS

LAURCEN HENDERSON

BOSTON

# Local athlete leads USC to success

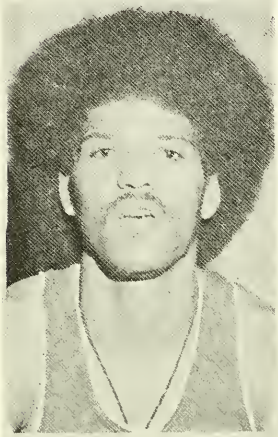

Joe Fortes

The University of Southern Colorado just completed its most successful basketball season in 10 years and one of the reasons was Boston, Mass.-native Joe Fortes.

Fortes led the Indians in scoring with a 17.1 scoring average and also topped the team in assists with 87. The 6-4 junior was the Tribe's third-leading rebounder with 5.9 per game.

Fortes attended Brighton High School where he earned all-city, conference, state and American honors. He set scoring and rebounding marks during the 1972-73 season.

The Tribe's leading scorer is a business major at Southern Colorado and came to USC from Roxbury Community College, where he lettered one year.

USC ended the season tied for third place in the Rocky Mountain Athletic Conference with a 13-7 record and ended the year with a 19-8 overall mark.

Fortes is the son of Mrs. Theresa Fortes, Wilder St., Boston, Mass.

# Massasoit, Roxbury gain women's final

WARWICK — Massasoit Community College and Roxbury Community College recorded semifinal victories yesterday and advanced to the championship game in the New England Junior College Women's Basketball Tournament at Rhode Island Junior College.

Janice Laughlin, Cheryl Condon and Cheryl Metcalf combined for 60 points, leading Massasoit Community College to a 72-59 victory over Leicester Junior College. Laughlin scored 21 points, Condon scored 20 and Metcalf added 19. Sue Mangan led Leicester with 20 points.

In the second game, Marcia Williams scored 28 points and Carolyn Lewis had 21 as Roxbury routed Mitchell Junior College, 79-41. Roxbury outscored its opponents, 45-19, in the second half.

The championship game will be played tonight at 7 o'clock, prior to the men's final. The game will be televised on Channel 36.

MASSASOIT CC (72): Reynolds 0-0-0, Condon 9-2-20, Laughlin 9-3-21, Lowell 3-0-6, Geich 0-0-0, Metcalf 9-1-19, Nickerson 2-0-4, Broadley 1-0-2; totals 33-6-72. LEICESTER JC (59): Kivia 1-1-3, McCoy 2-0-4, Mangan 10-0-20, Theodore 0-0-0, Pushee 1-0-2, Nevoie 0-0-0, Sherer 2-0-4, Chambers 4-0-8, Quirk 3-0-6, Sipp 2-0-4, Silva 4-0-8; totals 29-1-59.

Halftime: Massasoit 35-28

ROXBURY (79): Green 0-0-0, Carolyn Lewis 10-1-21, M. Williams 13-2-28, Cheryl Lewis 0-0-0, J. Webb 3-1-7, A. Williams 0-0-0, C. Webb 0-0-0, Perry 2-1-5, Summons 8-0-16, Angelo 1-0-2; totals 37-5-79. MITCHELL JC (41): Campbell 0-1-1, Deagan 0-0-0, Moni 2-0-4, Rohan 1-0-2, Pell 0-0-0, Iverson 6-0-12, Higgins 3-0-6, Mattigan 5-0-10, Warner 3-0-6; totals 20-1-41.

Halftime: Roxbury 34-22

# Roxbury Victory Caps Women's Juco Play

Five games yesterday opened the National Junior College Women's Basketball Tournament at Johnson County Community College in Overland Park. Seven more games will be played today, starting at 10 o'clock this morning.

In the highlight of the opening session, Roxbury (Mass.) edged North Dakota-Williston Center, 69-66. Not only was it the closest game, it was also the most artistically played of the first five. Roxbury plays its second game of the 23-team tournament at 6:45 o'clock tonight against Essex (Md.).

The program started with Union of Cranford, N.J., defeating Highland (Kan.), 59-48. Union broke the game open in the second half after having only a 33-30 lead at intermission. Kathi Penczak paced Union with 23 points and Eileen Jackson added 15. Highland had no players in double figures.

Meramec of St. Louis coasted by Brevard of Melbourne, Fla., 67-48. Diane Waser had 18 points for Meramec while Gail Fitzgerald popped in 19 for Brevard. Meramec returns to the court for a winner's bracket game today against South Plains of Texas at 1:30 o'clock.

Paced by Hattie Browning's 28 points, Temple (Tex.) thrashed Parkland of Champaign, Ill., 84-46. Evwella Munn added 17 points for Temple, which advances to a 3:15 o'clock meeting today against Mississippi Gulf Coast.

Northeast Nebraska of Norfolk, Neb., tripped Colorado Northwestern of Rangley, Colo., 53-39. It was no contest after the Nebraskans built a 35-16 half-time margin. Deb Felber had 12 points and Rita Sunderman 11 for Northeast Nebraska while Lori Green had 13 for Colorado Northwestern.

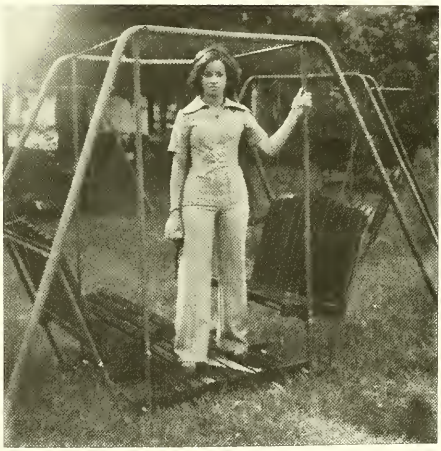

*STUDENT GOVERNMENT RETREET*

June 2, 1977 BANNER

# the callboard

by Kay Bourne

## Barbara Hardaway

Although the drama department at Roxbury Community College got crowded out of its rehearsal space because the school had to set up new shelves for books and tables for audio-visual equipment, the show still went on.

"Opus Dubious" had three performances at the YWCA (140 Clarendon St.) recently.

It is the third consecutive year the one-woman department has put on a play in the spring.

Barbara D. Hardaway says that she had done improvisational theater with the RCC thespians before they staged a play. But "Day of Absence"--which she directed for the spring of '74--was the first show the RCC department put on. The next year they did Jean Genet's "The Blacks." This year she wrote and directed "Opus Dubious" for themn.

Hardaway, who is from Boston, says that she loves black theater.

An early experience for her with black theater was during her undergraduate years at American International College in Springfield.

"It almost got me sent to jail," she says, making up a hyperbole for the reaction the administrators had to her original script in which a black Lucifer rejects a lovelorn white God. Students, however, seemed to be more open-minded about "The Miracle." The musical religious satire got a second run at a nearby campus, UMass-Amherst. Hardaway was 20 years old at the time.

Hardaway then did graduate studies at the University of Ibadan in Nigeria. "My emphasis was directing and play writing," she says.

"Black theater there is primarily tribal and traditional African theater. The irony of that experience was that I went there to study under playwright Wole Soyinka. When I got there he was in exile because of his politics during the Biafran War. All I could do was read his books and that's what I was doing here (at home.)"

Hardaway got a master's in drama from Ibadan and returned to Boston where she was recruited by The Arts Center Community Players in Dorchester to direct a murder mystery by Agatha Christie, "The Mouse Trap."

Meanwhile, Hardaway had enrolled in Emerson College's graduate drama department to get a second master's degree. She finishes in June with a master's in theater education.

"Most of my work at Roxbury Community College has been done in conjunction with my work at Emerson," she says. "The play 'Opus Dubious' I'm using to meet my final requirement for work at Emerson."

Hardwaway took the title "Opus Dubious" from classical Latin, where it means "doubtful work."

"The script was written and I didn't have a title for it" says Hardaway, who decided to pick a title that would describe the creative process of writing a play. "For the dramatist the whole creative experience is doubtful until you begin to see how it's lived out on the stage with your actors and audience there."

The initials of the title--O.D.--are also pertinent to "Opus Dubious."

"O.D. is the hidden theme of young Leroy, who is a drug addict," says Hardaway describing the major character in her play. Eliot Davis did the part of Leroy.

"Leroy (Eliot Davis) becomes a character in a dream he is having, a dream that the audience sees," she continues. "He meets his mother (Beryle Fisher) who is dead, the 'cracker' spirit (Alan Brown) who is a forebear of Leroy's, his disembodied soul (Charlie Harris), and an African oba or king (Mansur.)

"All of them are coming to claim Leroy, which fulfills a wish he had, and they are coming to warn him to change his (drug-oriented) lifestyle, advice which Leroy ignores," she says.

The options to drug-addiction that Leroy's visitors offer, however, are a cure nearly as deadly as the disease of addiction Leroy is suffering. "I wanted to point out," says Hardaway, "that exploitation comes in all disguises and don't be fooled by the master of disguise."

Hardaway lists the other characters in the play as "the dream servant (Jesse Cheek) who is a utility character for the oba. He fans the oba, brushes flies off him, and announces Leroy.

"There are also dream dancers--Julia Tripp, Cleora Francis, Jackie Haynes, Leslie Johnson, and Alverna Coney--who act out the enticing nymphs of the ritual that leads to Leroy's imaginary demise," she says.

Much of the play is a dream-world setting. The fantastical environment is suggested by out-sized props (such as the hypodermic needle shown in the photograph with the cast.) Leroy's writing table and bed are of normal size, however. The audience gets a hint to Leroy's death wish from seeing which things are out of proportion.

Like many other suicidal people, Leroy chooses at the last minute

not to die. But the question of how he will handle life is left open for the audience to determine. "What the audience does know for sure," says Hardaway, "is that Leroy cannot any longer run, as he has been running at society's dictate, down the long, dark corridor of self-destruction. It's on him now."

Hardaway says that drug addiction has no particular appeal to her as subject matter for a play. She chose drug addiction as one of a number of possible metaphors because, "Drugs are a handy escape that we in this community and people in many other communities use," she says, "just as I have the dream mother escape into the bottle."

Frederick Hayes choreographed the play for her. Anthony Jacobs was the musical director and arranger. There was a live band and Lita Myers, Phyllis Cheek, and Vernon Dent sang the four songs Hardaway had written.

Hardaway says that People's Theater has expressed interest in doing a production of the show.

In Barbara Hardaway's three years at Roxbury Community college, the drama department has increased the number of courses it offers.

She teaches public speaking, which is a three credit course that is a requirement to graduate in Humanities. The other two courses she teaches are electives. A survey of drama literature includes plays from the classical Greek, African works, and contemporary scripts. "Opus Dubious" was put on as part of a theater practicum that involved 35 students and community people, who were welcomed through an open audition for the parts in the play.

Hartdway is leaving RCC at this term's conclusion. Because of health problems she is moving to Columbus, Georgia for the warmer climate. She says that she's going to rest for a while before she looks for a new theater opportunity.

She has given notice at RCC. But she does not know who--if anyone--will be keeping theater alive at Roxbury Community College. Hopefully, the title of her last production there is not a prediction of the future for theater at RCC.

Barbara Hardaway (Banner photo by Tyrone Hall).

Roxbury Community College recently presented a two-act play entitled Opus Dubious. In the fantasy scene pictured above, the cast demonstrates the nightmarish world of drug addiction. Cast members were Eliot Davis, Charlie Harris, Alan Brown, Beryle Fisher, Mansur, Jesse Check, Alverna Coney, Cleora Francis, Julia Tripp, Jacqueline Hayes, Leslie Johnson and Andre Gore. (Banner photo by Janice Melton).

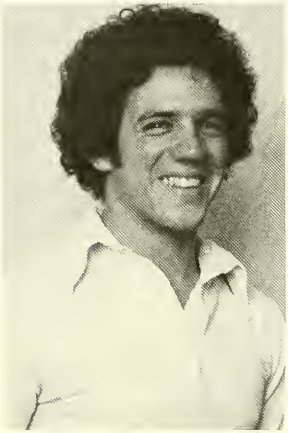

Joe Sief
Asst. Professor Mathematics
Educational Background: B.S.
City University of N.Y. M.S. New York University Ph.D. State University of New York at Stony Brook

Ricardo Feliciano
Math Teacher
Educational Background: Undergraduate Studies at the University of Puerto Rico Mayaguez Campus. Degree B.S. in Biology 1976

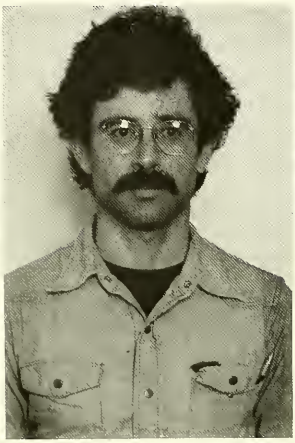

Joe Cook
Electronic Technology
Educational Background: A.B. Fisk Univ. Nosl Tem M.S. Northeastern University M.T.M. Episcopal Theological Sch. PhD. Program Northeastern Univ.

Daniel W. Churchill
Business Dept - Marketing Management I and II and Finance
Educational Background: B.B.A. Finance U. Mass. Amherst M.B.A. U. Mass Amherst

Bob Krim
Assistant Professor of Economics, History and Government
Educational Background: B.A. Harvard (Government) M.A. Univ. of Calif. Berkeley (history) M.A. Goddard (Economics)

Donna Kleszcz
Instructor In Art
Educational Background: Master of Fine Art - 1969 California College of Arts and Crafts Bachelor of Fine Art - 1966 Wayne University, Detroit

Aggrey Mxolise Mbere
Associate Professor
Educational Background: B.A. and M.A. in History and Pursuing a Doctoral Degree at Harvard University

Linda Ricks
English Professor
Educational Background: B.A. Hampton Institute Hampton VA. M.C.P. Massachusetts Institute of Technology - Cambridge, Mass.

James Adams
Professor
Educational Background: EDM Harvard B.A. Brandeis

Kessete Daniel
Assistant Professor Chemistry and Biochemistry
Educational Background: PhD. West Virginia University

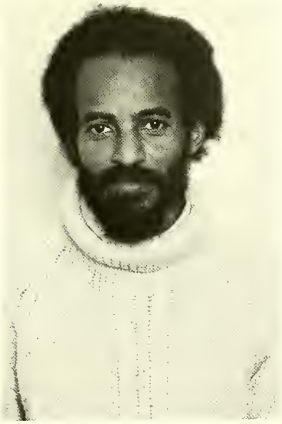

Cassandra M. Clay
Associate Professor
Educational Background B.A. Fisk University M.A. University of Mass. - Amherst

Georgia M. Weetman
Assistant Professor in Biology Science Dept
Educational Background: B.A. The college of Wooster, Wooster, Ohio M.S. Miami University, Oxford, Ohio

Joel Harkow

Joel Markow
Faculty Position: Associate Professor of Mathematics
Educational Background B.A. Rutgers University M.A. suny at Stonybrook PHD Suny at Stonybrook

Andumariam Gebre-Michael
Faculty Position:
Educational Background B.S. Maile Selassie University M. Science New Mexico State University M.T. William Beaumont C. Medical Center

Andumariam Gebre-Michael

Victor Lopez Tosado
Faculty Position: Professor of Biology
Educational Background B.A. "University of Puerto Rico" Doctoral Candidate - Harvard University

Hugh Stringer
Faculty Position: Prof. of Secretarial Sciences
Educational Background Catholic University of Washington DC B.A. B.S. M.S. - University of Chicago

Marvin Miller
Faculty Position: Prof of Electronics Technology
Educational Background: B.A. B.S. M.S. University of Chicago

Dear RCC'ers,

Once again we embrace our struggles to educate ourselves, not knowing where we will go from here.

In our relentless struggles we tend to loose sight of each other's feelings. Sometimes not caring about the people that surround us, thinking only of our selfish goals. This attitude must die, for we have no room for this type of attitude in our community. We are now on a training ground to prepare ourselves and to serve our community. We must begin to mobilize our resources for the sole purpose of winning the battle to strenghten our community.

Yes RCC'ers, we have a long hard battle ahead of us, but the sooner we begin to arm ourselves with skills and ideals, the sooner our battles will end. Besides studing for ourselves, the students at RCC have a second task. That obligation is to receive our community with open arms, for she belongs to us all good or bad

Sincerely,

Sheiry Smith

Sheiry Smith, President
Student Government Association

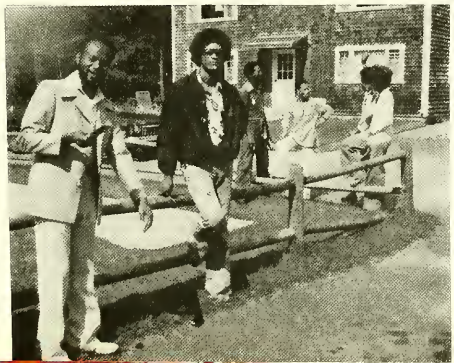

SONIA DARROUX
DEGREE AWARDED: AA
GOAL OBJECTIVE: EDUCATION
FUTURE DEGREE DESIRED: BA
ACTIVITIES: BASKETBALL

WILFIED GELIN
DEGREE AWARDED: AA
FUTURE DEGREE DESIRED: BA

SHARON A. FORAND
DEGREE AWARDED: AA
GOAL OBJECTIVE: ?
FUTURE DEGREE DESIRED: MA

CHARLES GILLIARD, JR.,
DEGREE AWARDED: AA
GOAL OBJECTIVE: WRITER
FUTURE DEGREE DESIRED: BA
ACTIVITIES: WRITING
READING, POETRY, DANCING,
BASKETBALL

HAILE M. GEBRE
DEGREE AWARDED: AA
GOAL OBJECTIVE: ELECTRICAL ENGINEER
FUTURE DEGREE DESIRED:
ACTIVITIES: POLITICS OF THE 3RD WORLD.

ROSETTA P. GRANT
DEGREE AWARDED: AA
GOAL OBJECTIVE: BA
FUTURE DEGREE DESIRED:
MASTERS

WILLIE D. HARRIS
DEGREE AWARDED: AA
GOAL OBJECTIVE: CERTIFIED PA
FUTURE DEGREE DESIRED: BA

CISELDA KERR
DEGREE AWARDED: AS
GOAL OBJECTIVE: NURSE
FUTURE DEGREE DESIRED: BS

POLLY M. MCCALL
DEGREE AWARDED: SECRETARIAL SCIENCE
FUTURE DEGREE DESIRED: MASTER'S

DENISE MCCOY BURDEN
DEGREE AWARDED: AA
GOAL OBJECTIVE: BUSINESS WOMEN
FUTURE DEGREE DESIRED: MASTERS
ACTIVITIES: DRAMA, DANCE

GERALDINE T. OQUNDOKUN
DEGREE AWARDED: AS
GOAL OBJECTIVE: REGISTERED
NURSE
FUTURE DEGREE DESIRED: BS

ISMAEL OSORIO
DEGREE AWARDED: AA
GOAL OBJECTIVE: EDUCATION
FUTURE DEGREE DESIRED: BA

JOSEPH PITTS
DEGREE AWARDED: AA
GOAL OBJECTIVE: ELECTRONIC TECHNICIAN
FUTURE DEGREE DESIRED: BS
ACTIVITIES: TEAM SPORT, BASKETBALL

GEORGE N. REESE.
DEGREE AWARDED: AA
GOAL OBJECTIVE: ELECTRONICAL ENGINEER
FUTURE DEGREE OBJECTIVE: BA
ACTIVITIES: TENNIS

MARIO M. REYES - MORALES
DEGREE AWARDED: AA
GOAL OBJECTIVE: EARLY CHILDHOOD EDUCATION
FUTURE DEGREE DESIRED: BA

BRUNILDA RIVERA
DEGREE AWARDED: AA
GOAL OBJECTIVE: EDUCATION

CHARLENE ROSS
DEGREE AWARDED: AA
GOAL OBJECTIVE: HUMAN SCIENCES/PHYSICAL THERAPIST
FUTURE DEGREE DESIRED: MASTERS
ACTIVITIES: BASKETBALL, BACKGAMON CLUB, DAY CARE CENTER, DRAMA, ALLIED HEALTH CLUB, STUDENT GOVERNMENT ASSN. STUDENT REPRESENTATIVE, FINANCE, FACILITIES AND SITES, NEWSPAPER COMMITTEE, UNITY SPEAKS COORDINATOR, LAYOUT PROOFREADING AND SGA LINK METAMORPHOSIS; YEARBOOK COORDINATOR

RANDOLPH ADOLPHUS RYAN
DEGREE AWARDED: AA
GOAL OBJECTIVE: ENGINEER
FUTURE DEGREE DESIRED: BS
ACTIVITIES: SOCCER, MARTICAL ARTS, SWIMMING, TRACK.

JULIA TRIPP
DEGREE AWARDED: AA
GOAL OBJECTIVE: ADVERTISING DESIGN
FUTURE DEGREE DESIRED: MASTERS
ACTIVITIES: RUNNER UP IN MISS R C C CONTEST STUDENT GOVERNMENT ASSOC. REPRESENTATIVE (STUDENT)

MAGGIE WALL
DEGREE AWARDED: AA
GOAL OBJECTIVE: PSYCH COUNSELOR
FUTURE DEGREE DESIRED: BS
ACTIVITIES: PROFESSIONAL MODEL, TRAVELING, ELEMENTARY TUTOR.

ROSE ABDAL KHALLAG
DEGREE AWARDED; AS
GOAL OBJECTIVE; REGISTERED NURSE
FUTURE DEGREE DESIRED; BS

AVIS JAYE BROOKS
DEGREE AWARDED: AA
GOAL OBJECTIVE: ACTRESS
FUTURE DEGREE DESIRED: BFA

JEAN G. ARTHUR
DEGREE AWARDED; AA
FUTURE DEGREE DESIRED; BS

GISELENE CHARLES
DEGREE AWARDED: AA
GOAL OBJECTIVE: SOCIAL WORKER
FUTURE DEGREE: DOCTORATE

LUZ ELLO
DEGREE AWARDED; AA
GOAL OBJECTIVE; SECRETARY
FUTURE DEGREE DESIRED: PHD IN MEDICINE

GERALDO A. BERNARD
DEGREE AWARD: AA
GOAL OBJECTIVE: BUSINESS
ADMINISTR
ACTIVITIES: CHESS, SOCCOR TEAM

ROXBURY
COMMUNITY
COLLEGE

424 Dudley St., Roxbury,
MA 02119 (617)445-3040

Knowledge, Poder,
Education

*A MASSACHUSETTS REGIONAL COMMUNITY COLLEGE*